

Existing Plan
Scale 1:50

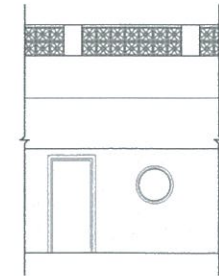

Existing Elevation
Scale 1:50

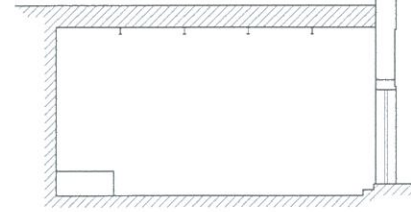

Section XX
Scale 1:50

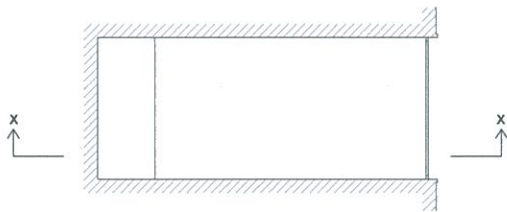

Proposed Plan
Scale 1:50

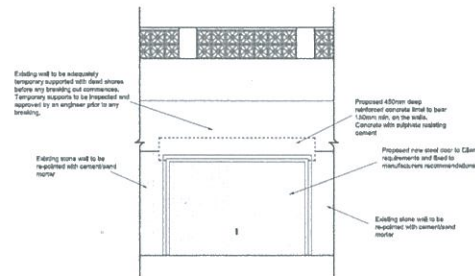

Proposed Elevation
Scale 1:50

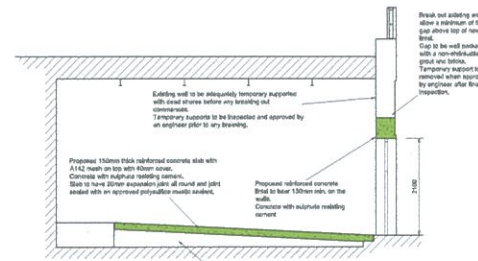

Proposed Section XX
Scale 1:50

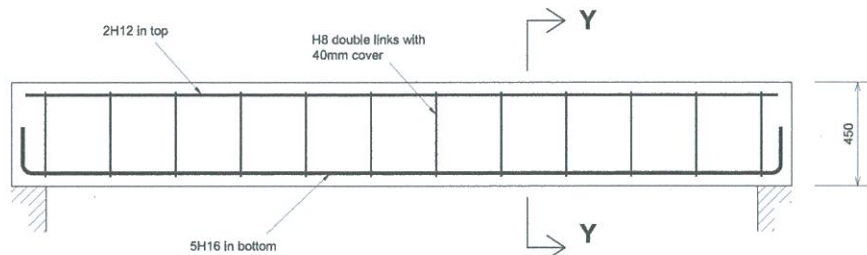

Details of Reinforced Concrete Lintel
Scale 1:20

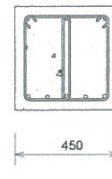

Section YY

Notes

All dimensions and levels to be checked on site by contractor prior to commencing work. All dimensions in millimetres unless otherwise stated. Do not scale from drawing. No work to be carried out without the required building permits.

CONCRETE
All concrete to be grade C 35 unless otherwise stated to comply with BS 8112.
Cement to be Ordinary Portland Cement unless otherwise stated.

REINFORCEMENT
Reinforcement to be cut and bent to BS 8666.
All reinforcement to be high yield deformed type 2 to BS4449 and have a characteristic strength of 450N/mm² unless otherwise stated.
All cover to be 35mm min unless otherwise stated.

For Approval

A	Date	Revision

Client

H.M Government of Gibraltar
Technical Services Department
Debrah Hassan House
Secretary's Lane
Gibraltar

Job Title
Conversion of Stores
in Camp Bay

DRAWING TITLE
Details of Proposed
Opening & New Slab

Scale
As shown

Date 02/03/13 Drawn by JB

Drp. No. 88/116/04/S01 Rev. -

RECEIVED
 TOWN PLANNING AND
 BUILDING CONTROL
 15 APR 2013